

This design remains the property of
 Ross Lillistone, Bayside Wooden Boats
 All rights reserved. Purchase of plans from
 the designer authorises the building of one boat
 to this design.

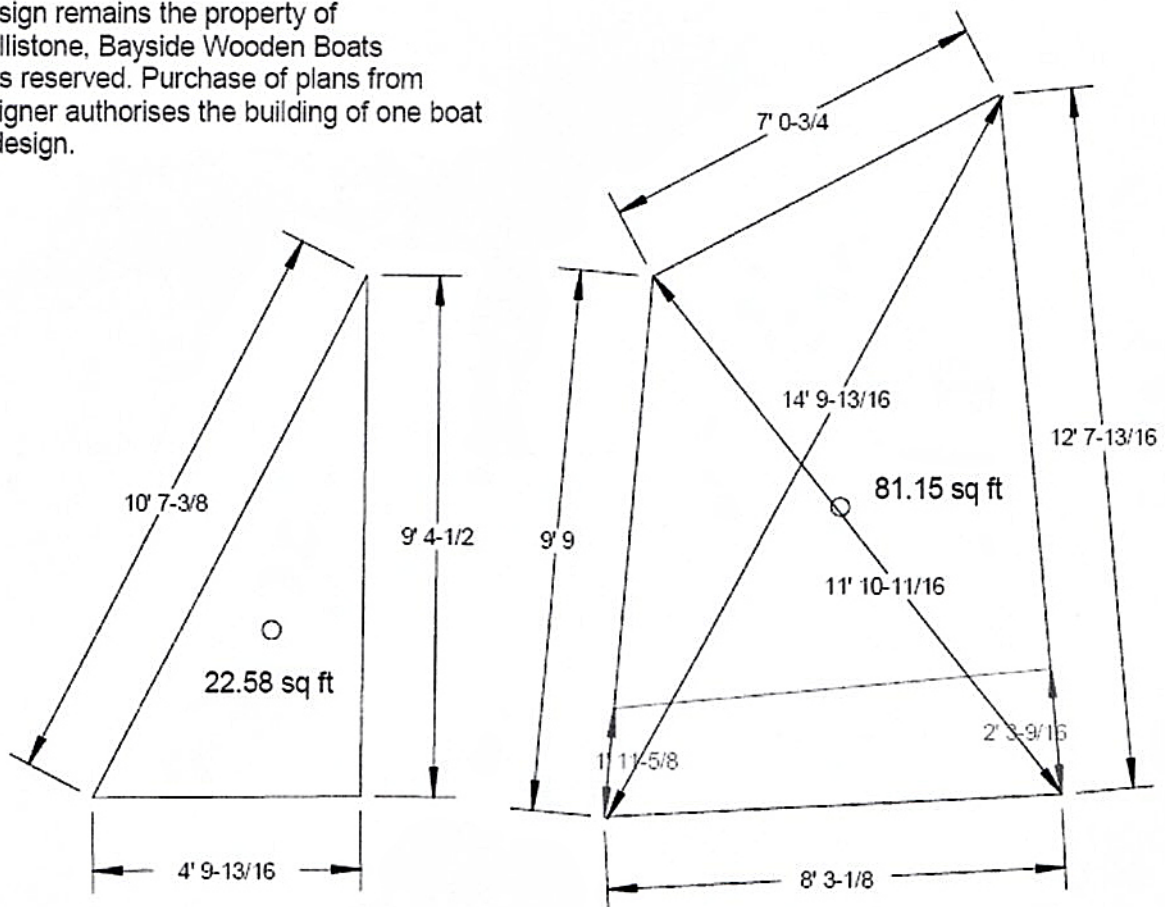

Sprit-Sloop Rig

123

245

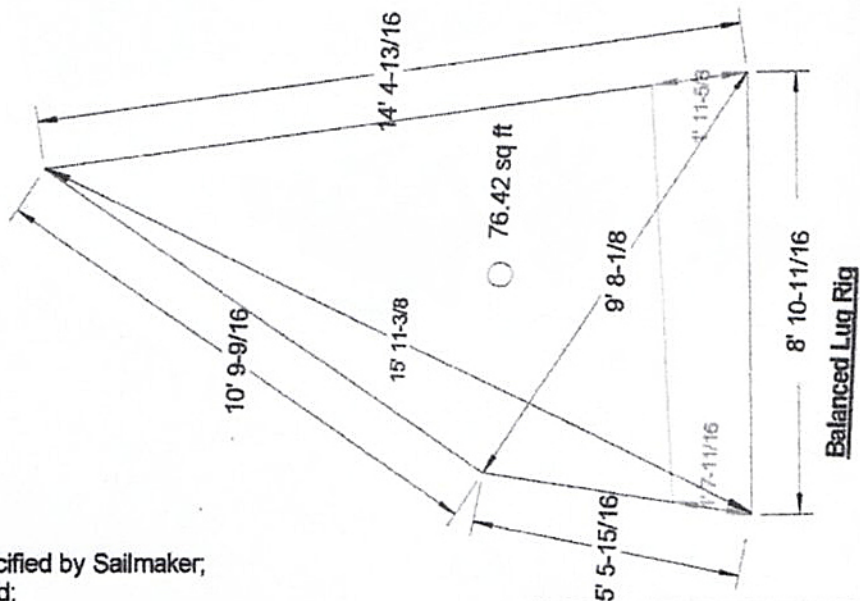
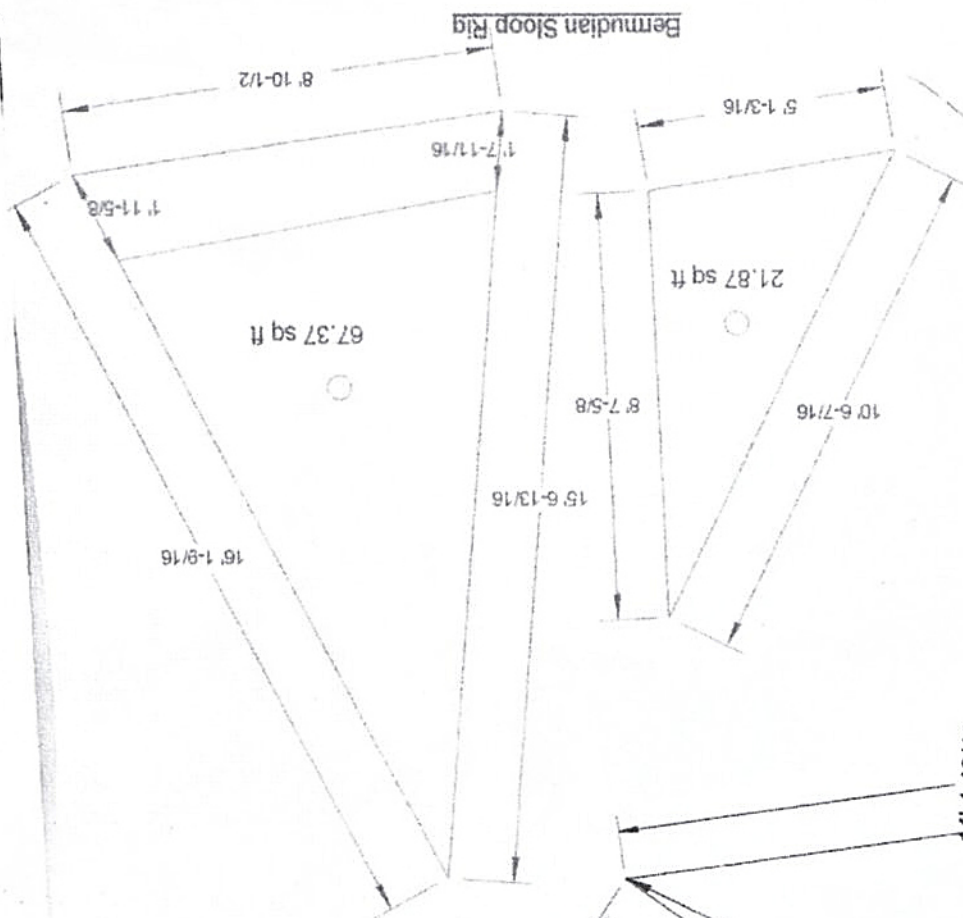

Notes to Sailmaker -

- No battens in any of the sails unless specified by Sailmaker;
- Slight hollow in leeches if no battens used;
- Jib on Sprit-Sloop rig set flying - no standing rigging - compression in sprit places head of main in tension, which is translated into tension in luff of jib;
- Mainsail in Sprit-Sloop rig laced to round mast;
- Mainsail in Sprit-Sloop boomless, double-sheeted to fairleads on quarters, similar to a staysail;
- Mainsail in Bermudian Sloop either laced to round mast, or set in luff groove at owner's choice;
- Jib on Bermudian Sloop rig hanked to forestay;
- Mainsail in Bermudian Sloop rig set loose-footed on boom;
- Balanced Lug rig laced to round yard, and set loose-footed on boom;
- Reef Point dimensions suggestions only - Sailmaker may adjust if considered necessary to suit layout of sailcloth etc.