

Notes to Sailmaker

- Rig is totally unstayed - hence the tiny flying jib.
- Mainsail laced to mast, gaff, and boom.
- Jib set flying without any forestay.
- Gaff will be fairly bendy, with peak halyard attached at mid-point.
- No battens - cut slight hollow in mainsail leech. However, if the sailmaker considers battens necessary, take sailmaker's advice.
- Main sheet will attach to boom near the clew.
- Sails may be cross-cut or vertically cut as sailmaker recommends.
- Reef Points and dimensions suggestive - sailmaker adjust if required.
- Boat is unballasted and light.

This design remains the property of Ross Lillistone.
All rights reserved. Purchase of plans from the designer authorises the building of one boat to this design.

Mainsail

Luff 2200mm (86-5/8")
Leech 5008mm (197-3/16")
Head 3453mm (135-15/16")
Foot 3774mm (148-9/16")
Peak to Tack 5501mm (216-6/16")

Reefs

Luff 750mm (29-1/2") & 1500mm (59-1/16")
Leech 900mm (35-5/8") & 1800mm (70-7/8")

Jib

Luff 2724mm (107-1/4")
Leech 2302mm (90-5/8")
Foot 1164mm (45-13/16")

Mast is same as main mast in Cat-Ketch rig - see "Masts" sheet.

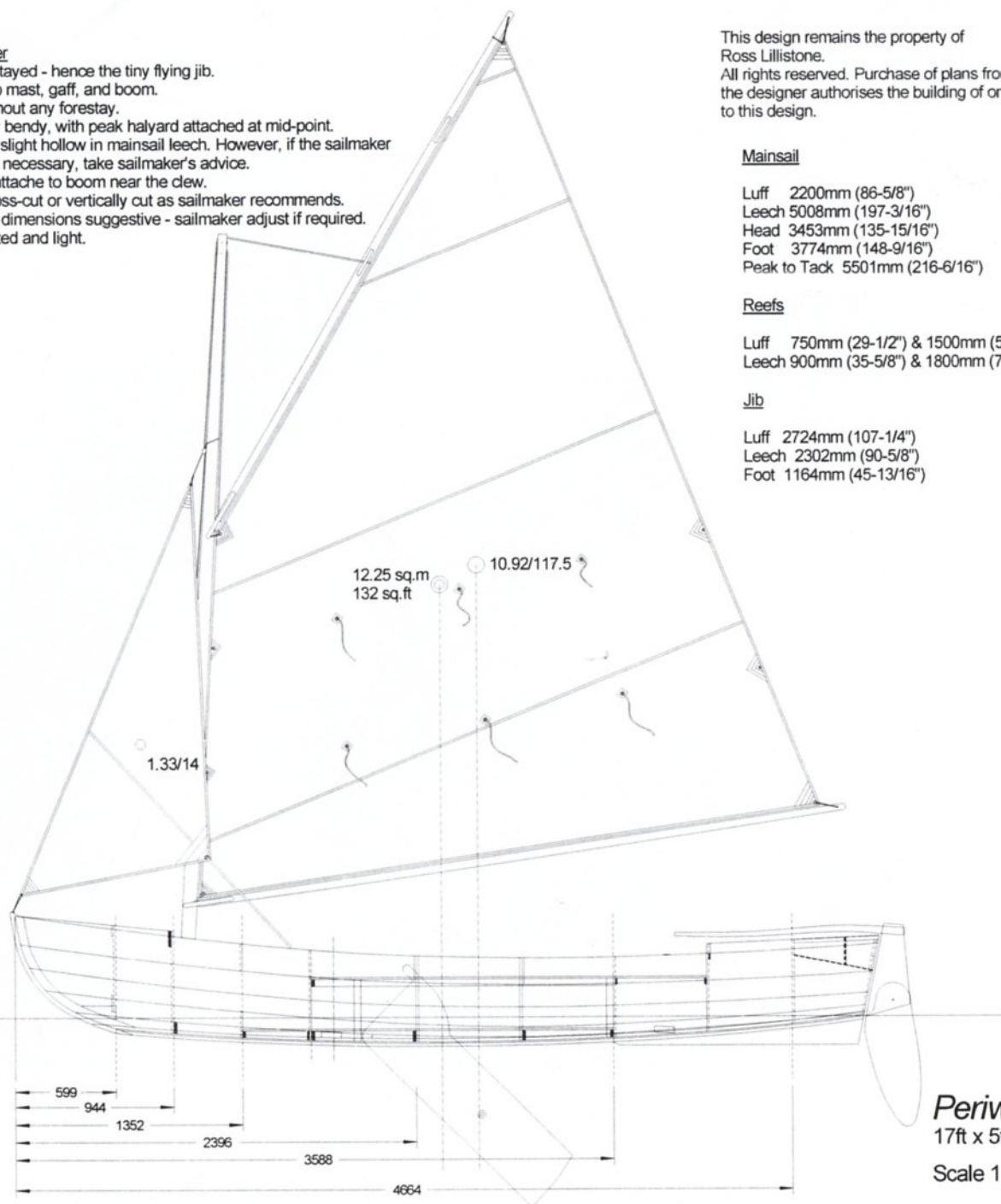
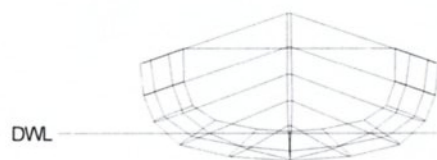

Periwinkle
17ft x 5ft
Scale 1:25